

C1406 SCHOOL ROAD TRAFFIC IMPACT STUDY

REPORTED TRAFFIC ACCIDENTS (LATEST 3 YEARS DATASET) – SCHOOL ROAD/VALENTINE ROAD JUNCTION

RTA search undertaken within 40 metres radius of the junction outline (See below). Zero reported accidents = output.

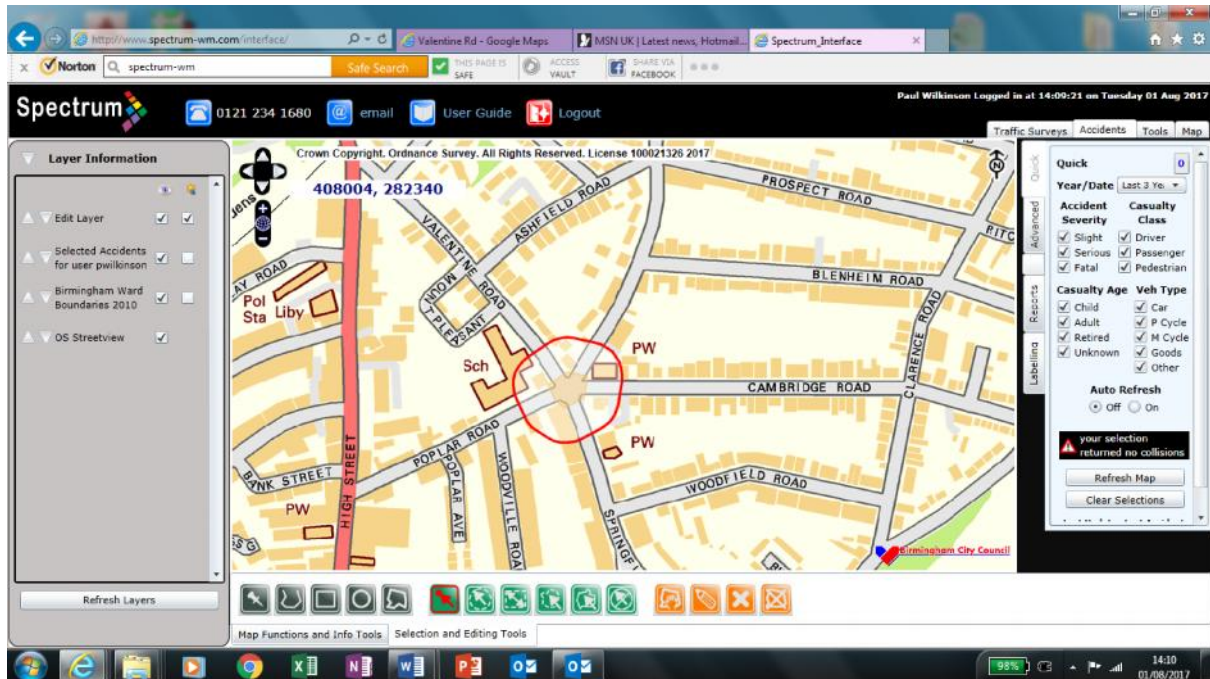

REPORTED TRAFFIC ACCIDENTS (LATEST 3 YEARS DATASET) – SCHOOL ROAD (BETWEEN PROSPECT ROAD & SPRINGFIELD ROAD JUNCTIONS)

Below: Zero reported accidents on this road section.

